

## Incidental Music for the Comedy of errors by William Shakespeare

6 ♩=160

4

14

8

$\text{♩} = 170$

8

4

20  $\text{♩} = 170$

24

69  $\text{♩} = 120$

10 11 6 13

4/4

© Riccardo Levitus 2022

94  $\text{♩}=130$   $\text{♩}=90$  rit..

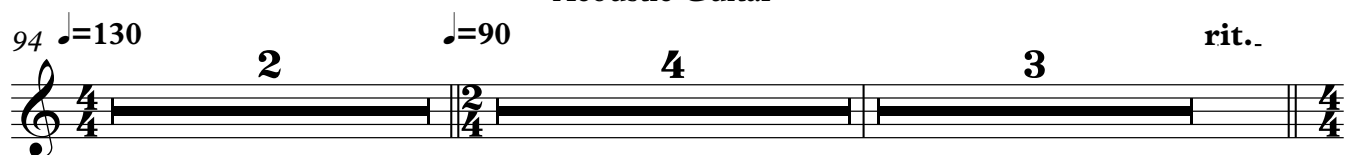

103  $\text{♩}=110$

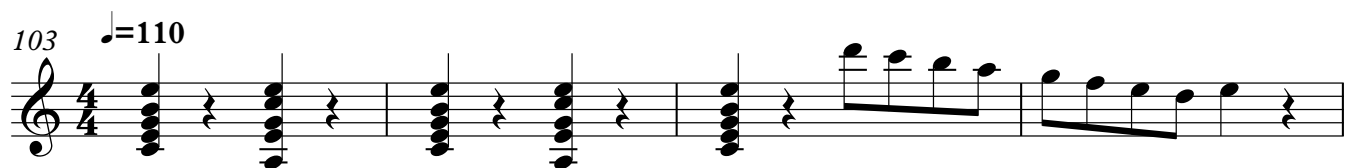

107

111  $\text{♩}=130$

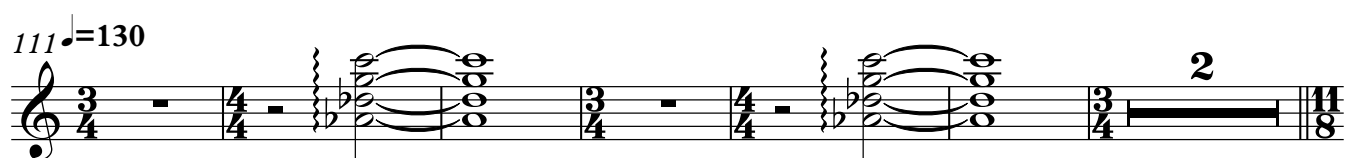

119  $\text{♩}=120$

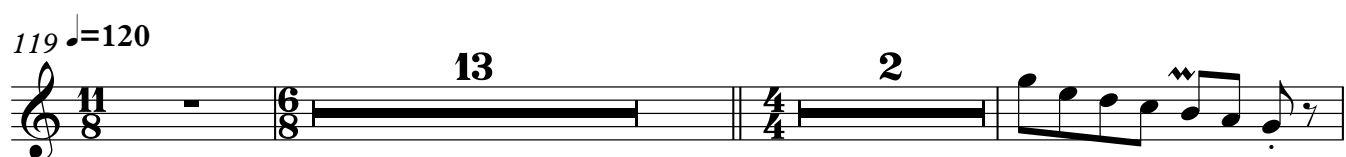

136

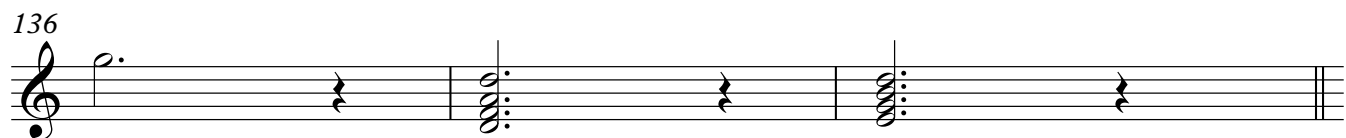

139 rit..  $\text{♩}=120$

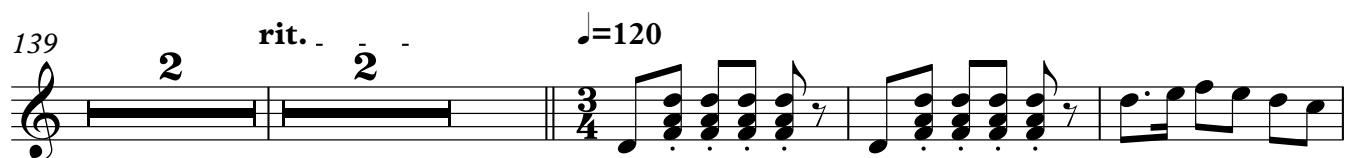

146

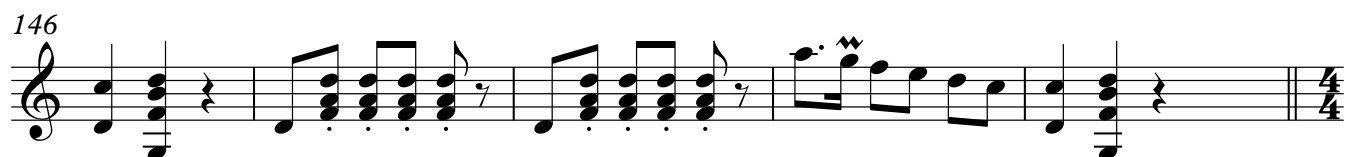

151  $\text{♩}=90$

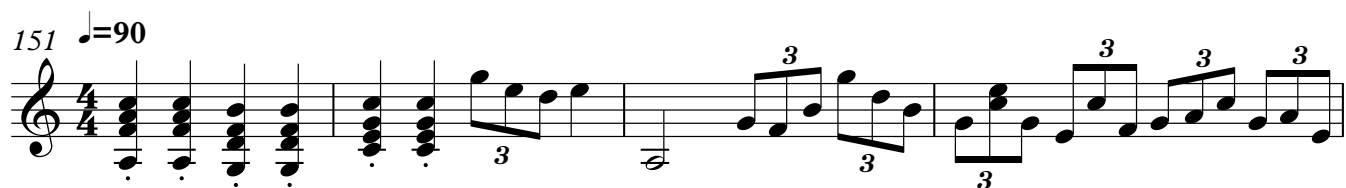

155

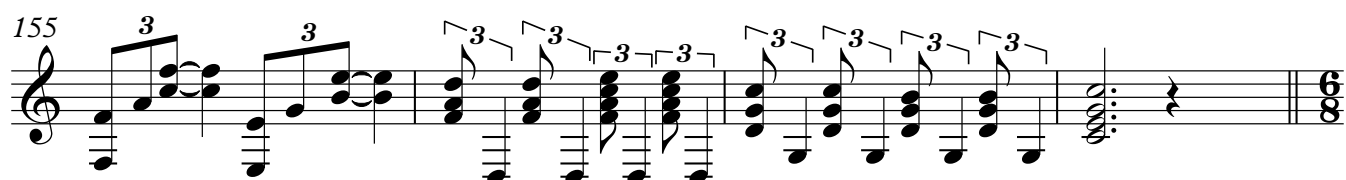

159 ♩=130

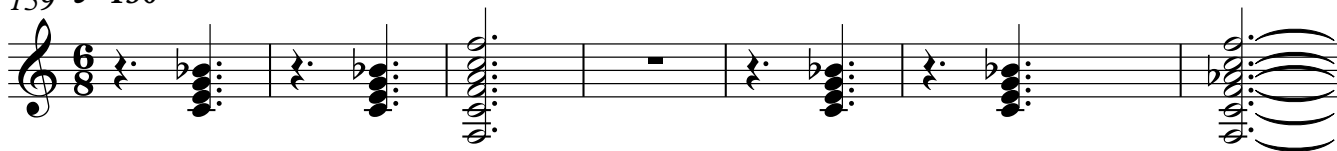

166

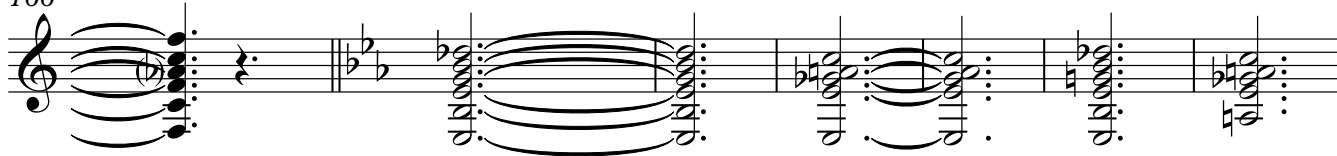

173

♩=120

178

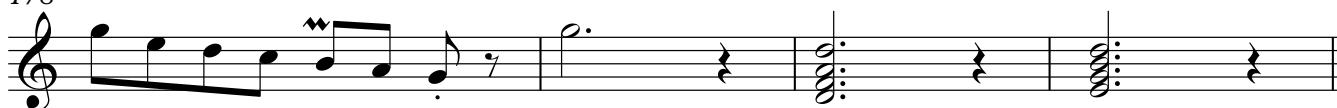

182

♩=120

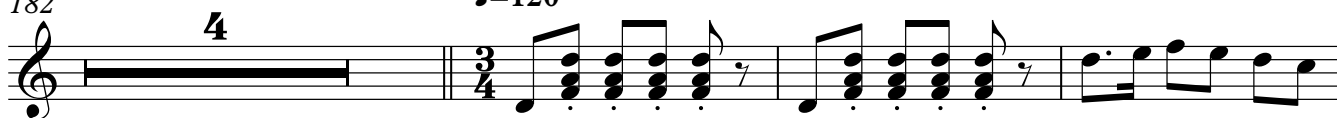

189

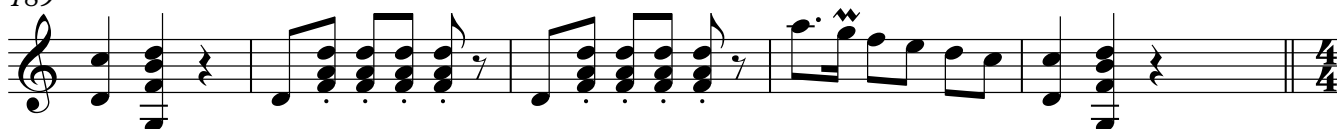

194 ♩=90

198

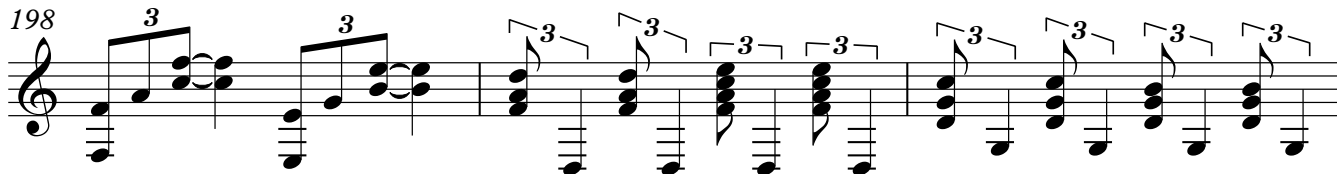

201

♩=130

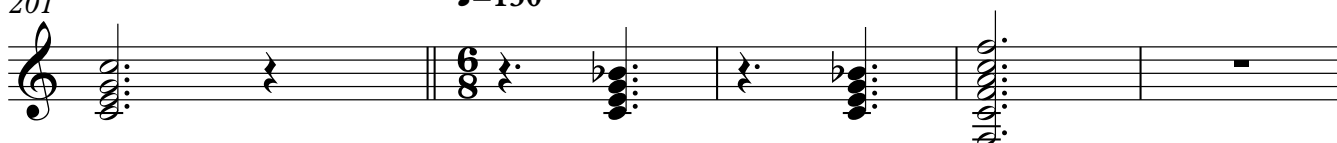

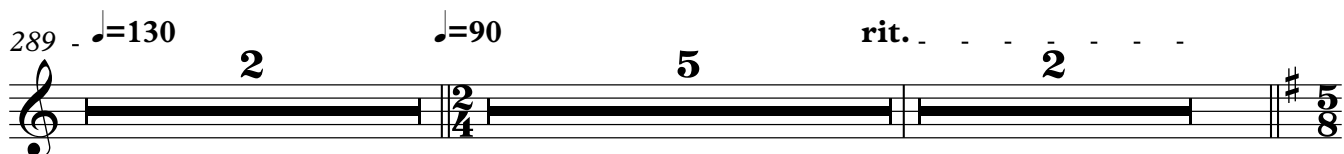
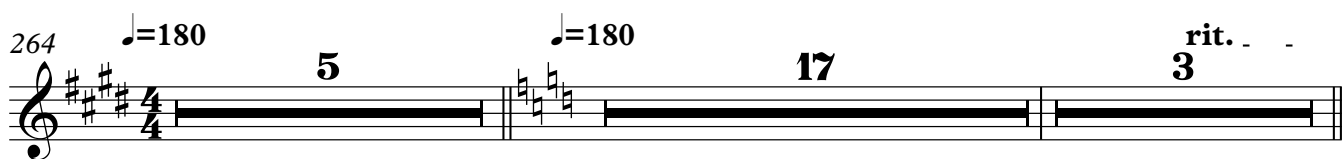
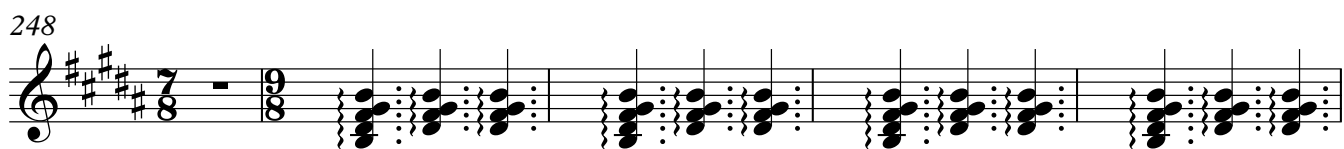
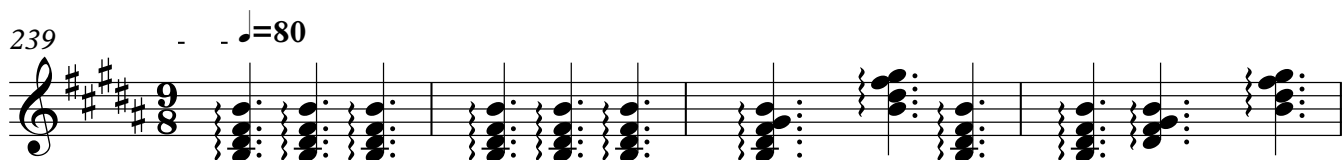
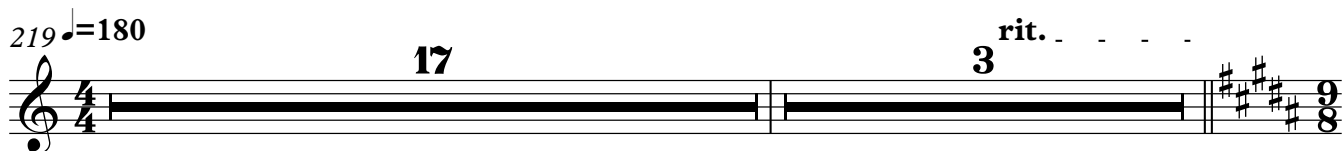
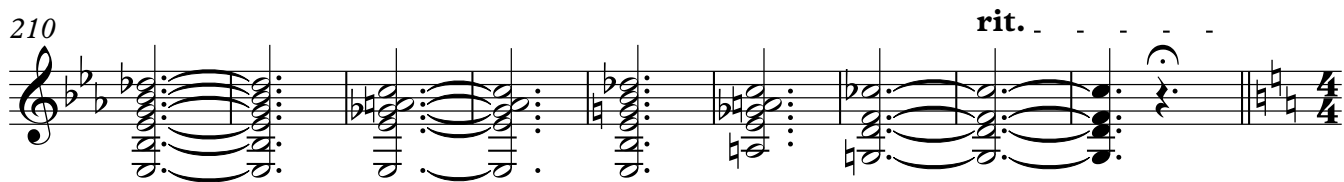
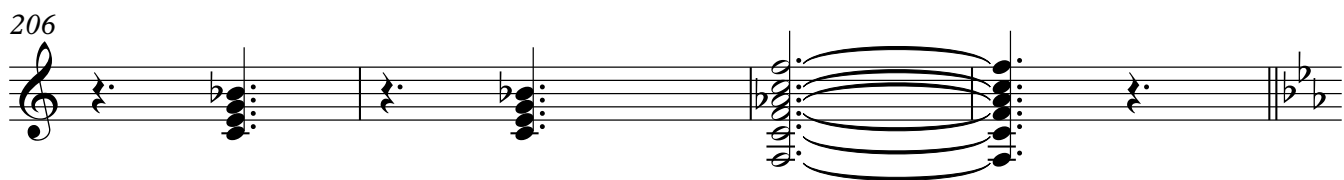

298 ♩=110

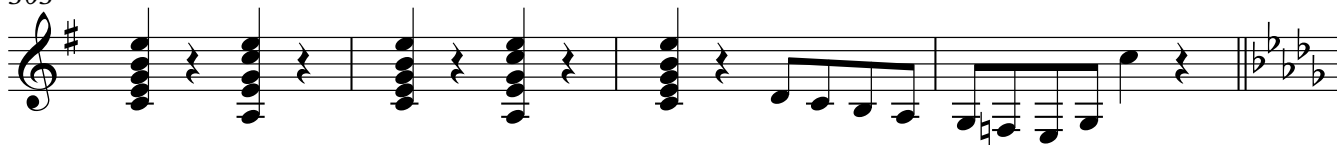
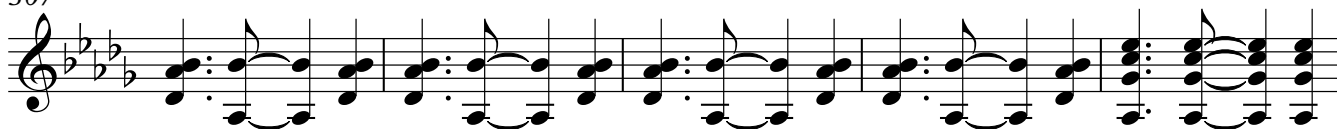

303

307 ♩=♩<sup>3</sup>

312

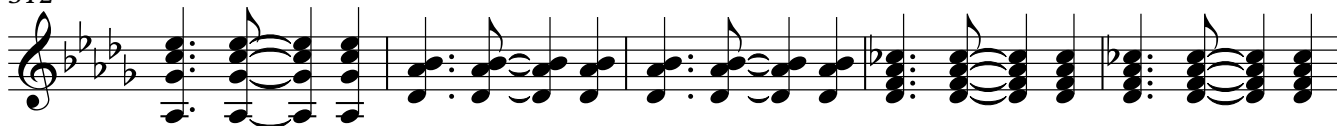

317

322 ♩=140

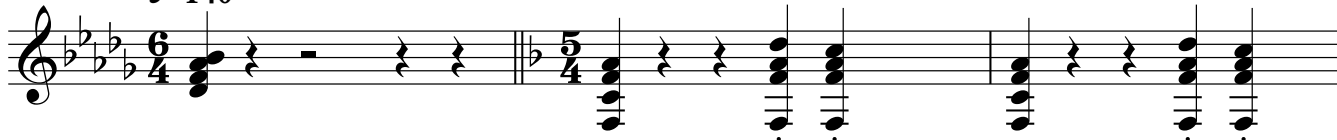

325

329

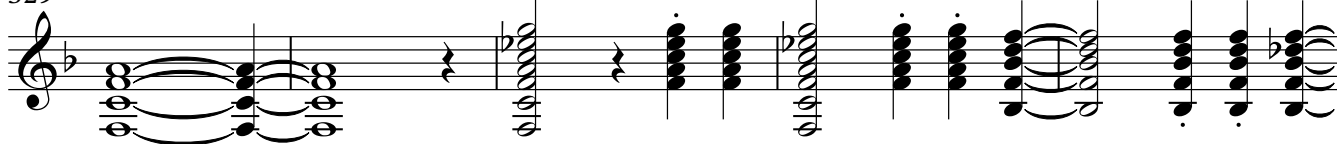

334

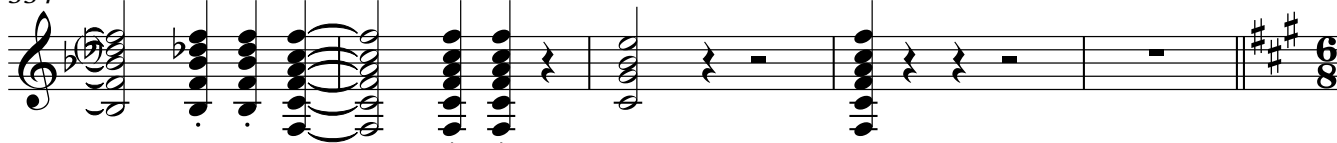

339 ♩=120

♩=150

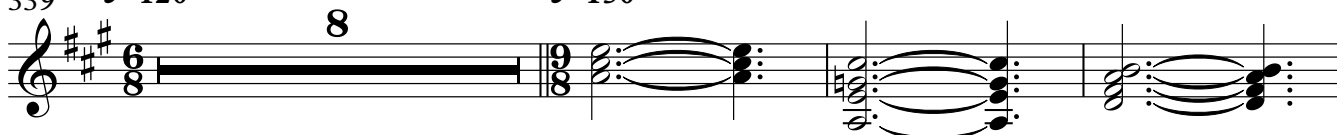

350

355

359

363

367

370

374

379

383

387

15

5

rit.

408  $\text{♩} = 90$

3 5 2 4 2

421  $\text{♩} = 105$  rit. .

15 5

442  $\text{♩} = 90$

3 5 2 4 2

455  $\text{♩} = 115$

3 5 2 2

458

3 5 2 2

463  $\text{♩} = 90$  rit. .  $\text{♩} = 70$

3 2 4 2

471

3 5 2 2

475

3 5 2 2

480  $\text{♩} = 90$

3 2 4 2

♩=80

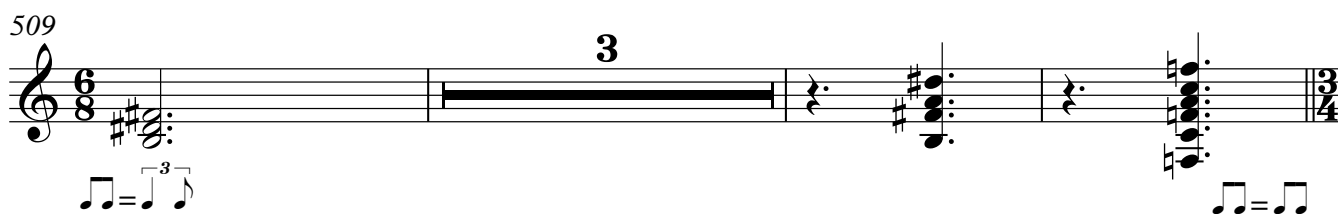
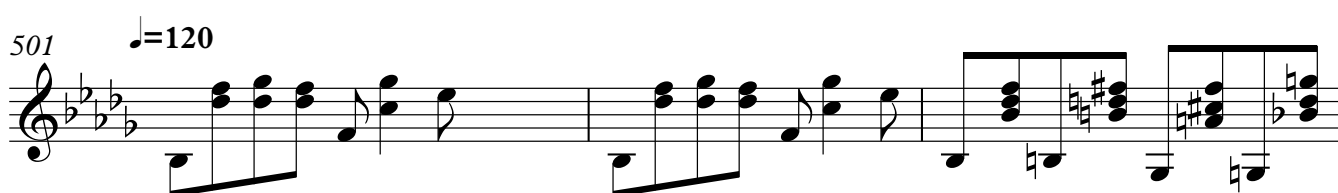
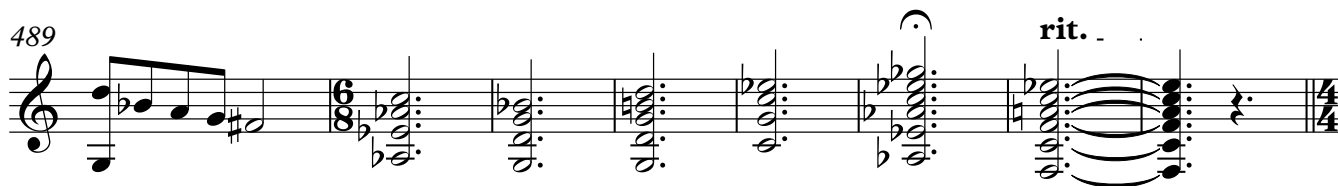
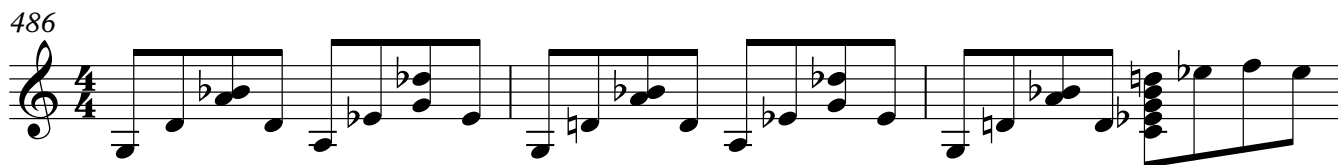

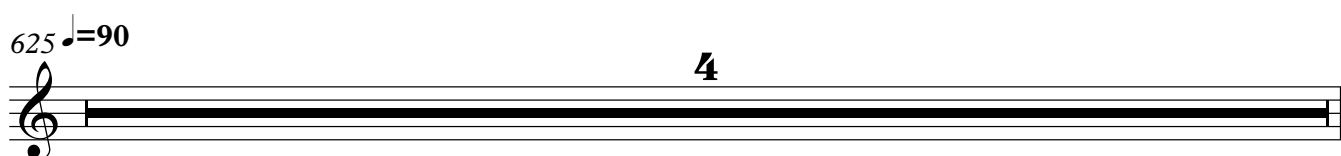
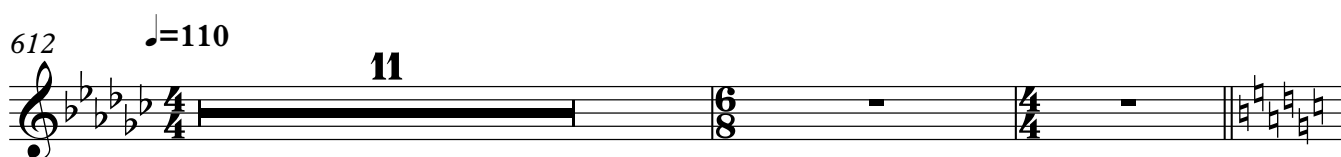
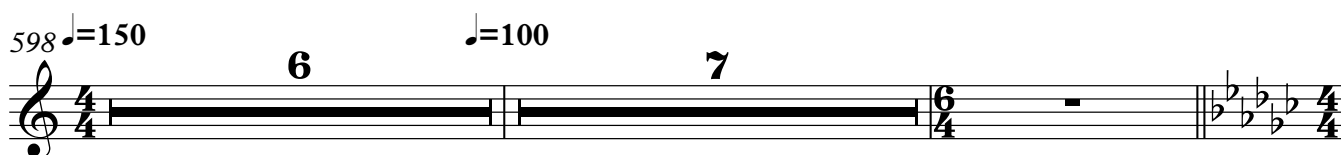
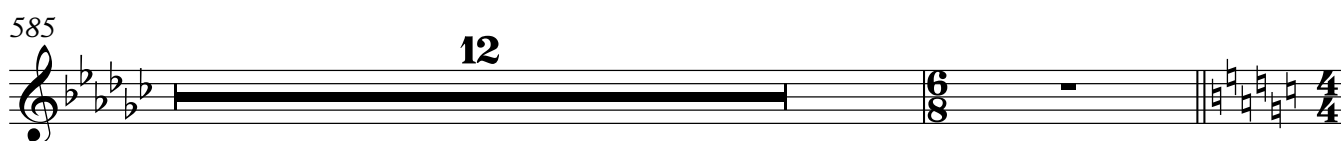
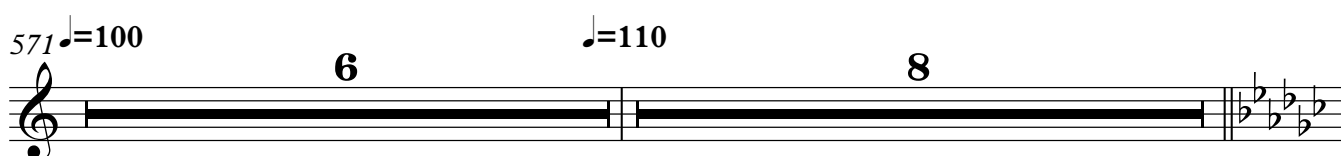
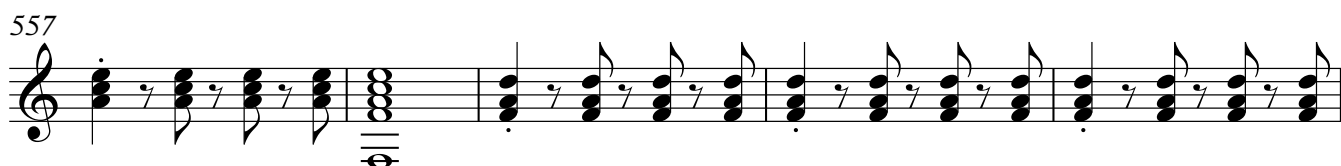

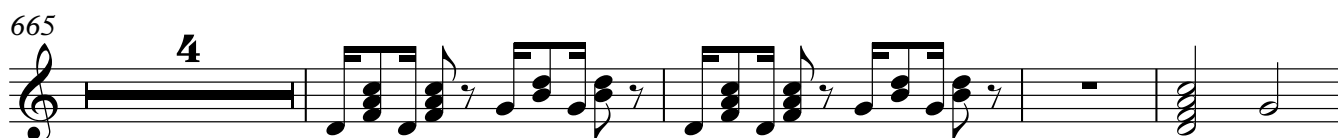
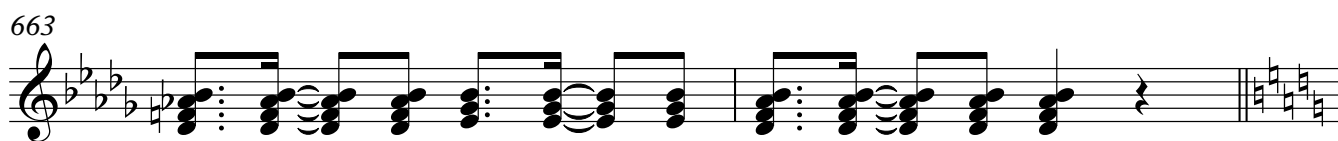
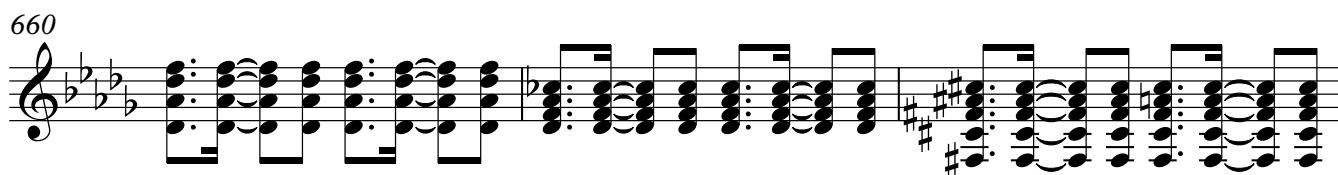
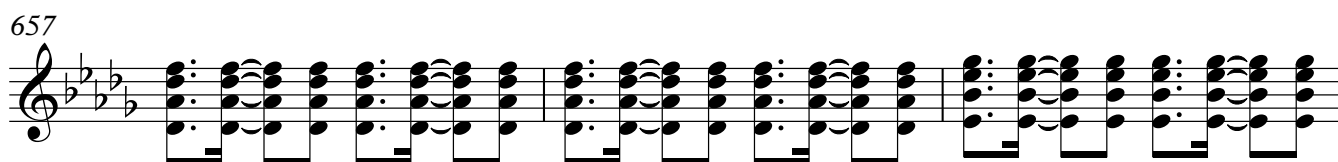
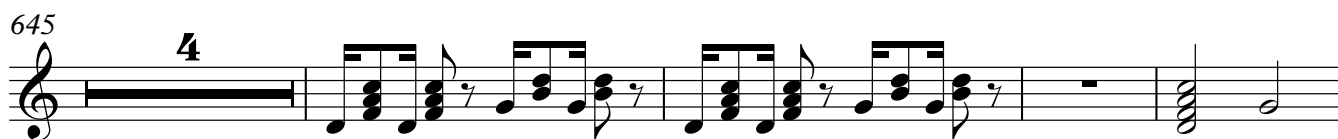
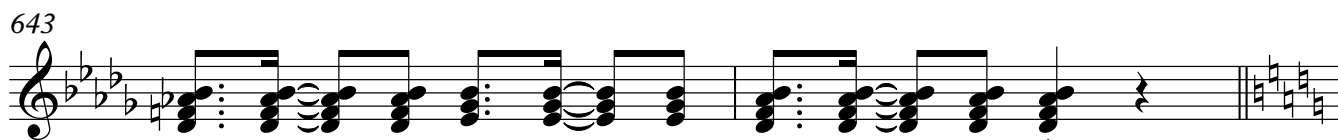
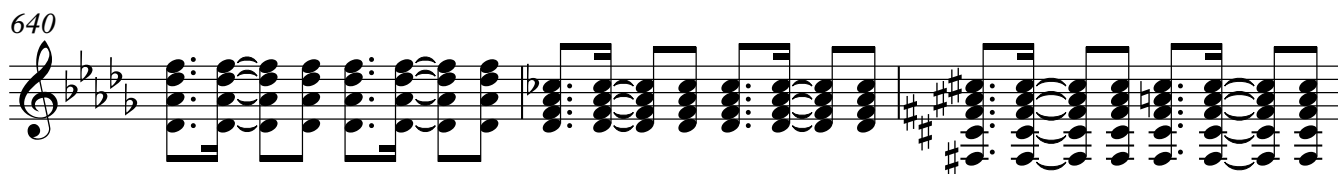
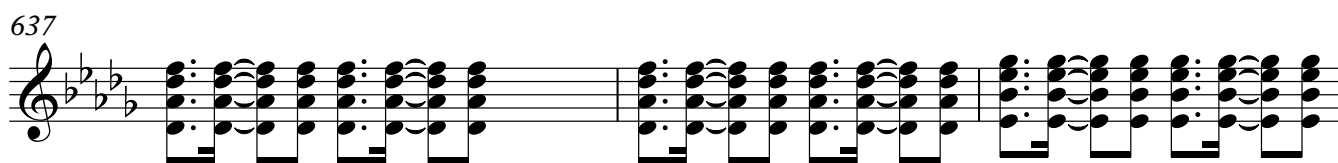

673

Exercise 673 is a short piece in G-flat major (one flat). It begins with a treble clef and a key signature of one flat. The melody is written on a single staff and consists of eighth and sixteenth notes, with various rests. The piece ends with a double bar line and a key signature change to two flats.

677

680

680

681

682

683

684

685

686

687

688

689

[illegible][illegible]

707

10 12

729 **28** **10**  $\text{♩} = 90$

767

8 15

$\frac{3}{4}$   $\frac{4}{4}$   $\frac{3}{4}$   $\frac{4}{4}$

[illegible]

809  $\text{♩} = 90$  **19**

